

North Devon Link Road – NDLR – A361 (Portmore to Bourners Bridge) Traffic Bulletin – 29.01.24

Night-time closures Jan / Feb 2024

Please find in this bulletin details of upcoming traffic management on the North Devon Link Road in January and February 2024.

There will be significant works carried out in the upcoming period. Most of the works will be carried out at night to minimize disruption to the travelling public. We will continue to update you via separate bulletins with more detail of the works.

We apologise for any inconvenience

Following our Traffic Bulletin of 16th January 2024, works are continuing and are as detailed on the following pages, with additional dates added:

New Dates / Traffic Management added

NEW: Night-time closure of A361 between Bish Mill Roundabout, South Molton and North Aller Roundabout from 12th February to 15th February 2024 (See page 4 of this bulletin)

NEW: The closure of the north road spur to West Buckland has been postponed and will now take place in March 2024

Ongoing Traffic Management

- Night-time closure between Landkey Roundabout and North Aller Roundabout ongoing until 10.02.24. (See page 2 of this bulletin)
- Closure of Station Road 30.01.24 to 09.02.24. (See page 3 of this bulletin)
- Night-time closure of A361 between Bish Mill Roundabout, and North Aller Roundabout from 12.02.24 to 15.02.24. (See page 4 of this bulletin)
- Night-time closure of A361 between Landkey Roundabout and Portmore Roundabout from 12.02.24 to 17.02.24 (See page 5 of this bulletin)
- There will be a new road layout from Landkey Roundabout to Portmore Roundabout – Feb 2024. (See page 6 of this bulletin)

Closure of Side Road at West Buckland

The closure of the north road spur to West Buckland has been postponed and will now take place in March 2024



GRIFFITHS

GRIFFITHS

For all Traffic related matters
24/7 call Traffic Safety Control
Officer (TSCO)

Tel: 07889 225393*

Your Public Liaison Officer for
the NDLR is Lynda Sudlow of
Griffiths. She can be contacted:

E: NDLR@alungriffiths.co.uk

T: 0330 041 4637*

Calls are monitored out of
normal work hours and a
voicemail facility is available.

Please check out our project
website :

community.alungriffiths.co.uk

If you would like to subscribe to
receive future Newsletters and
Bulletins, please click [HERE](#) and
complete the online form for Mail
Chimp. OR use this QR code:



SCAN ME

**CONSIDERATE
CONSTRUCTORS
SCHEME**

Calls to these numbers are charged at
national call rates and included in
inclusive minute plans from landlines
and mobiles

North Devon Link Road – NDLR – A361 (Portmore to Borners Bridge) Traffic Bulletin – 29.01.24

GRIFFITHS

Night Closures – Landkey Roundabout to North Aller Roundabout - Jan/Feb 2024

Night work continues apace between Landkey to North Aller on the following dates for essential works and resurfacing . Please see below for the Diversion Map. We apologise for any inconvenience

Day / Date	Start	Finish
Mon: 29.01.24	8pm	Tues: 30.01.24 - 6am
Tues 30.01.24	8pm	Wed: 31.01.24 – 6am
Wed: 31.01.24	8pm	Thurs: 01.02.24 - 6am
Thur: 01.02.24	8pm	Fri: 02.02.24 - 6am
Fri: 02.02.24	8pm	Sat: 03.02.24 - 6am
Mon: 05.02.24	8pm	Tues: 06.02.24 - 6am
Tues: 06.02.24	8pm	Wed: 07.02.24 – 6am
Wed: 07.02.24	8pm	Thurs: 08.02.24 - 6am
Thur: 08.02.24	8pm	Fri: 09.02.24 - 6am
Fri: 09.02.24	8pm	Sat: 10.02.24 - 6am

Diversion Map – North Aller Roundabout to Landkey Roundabout

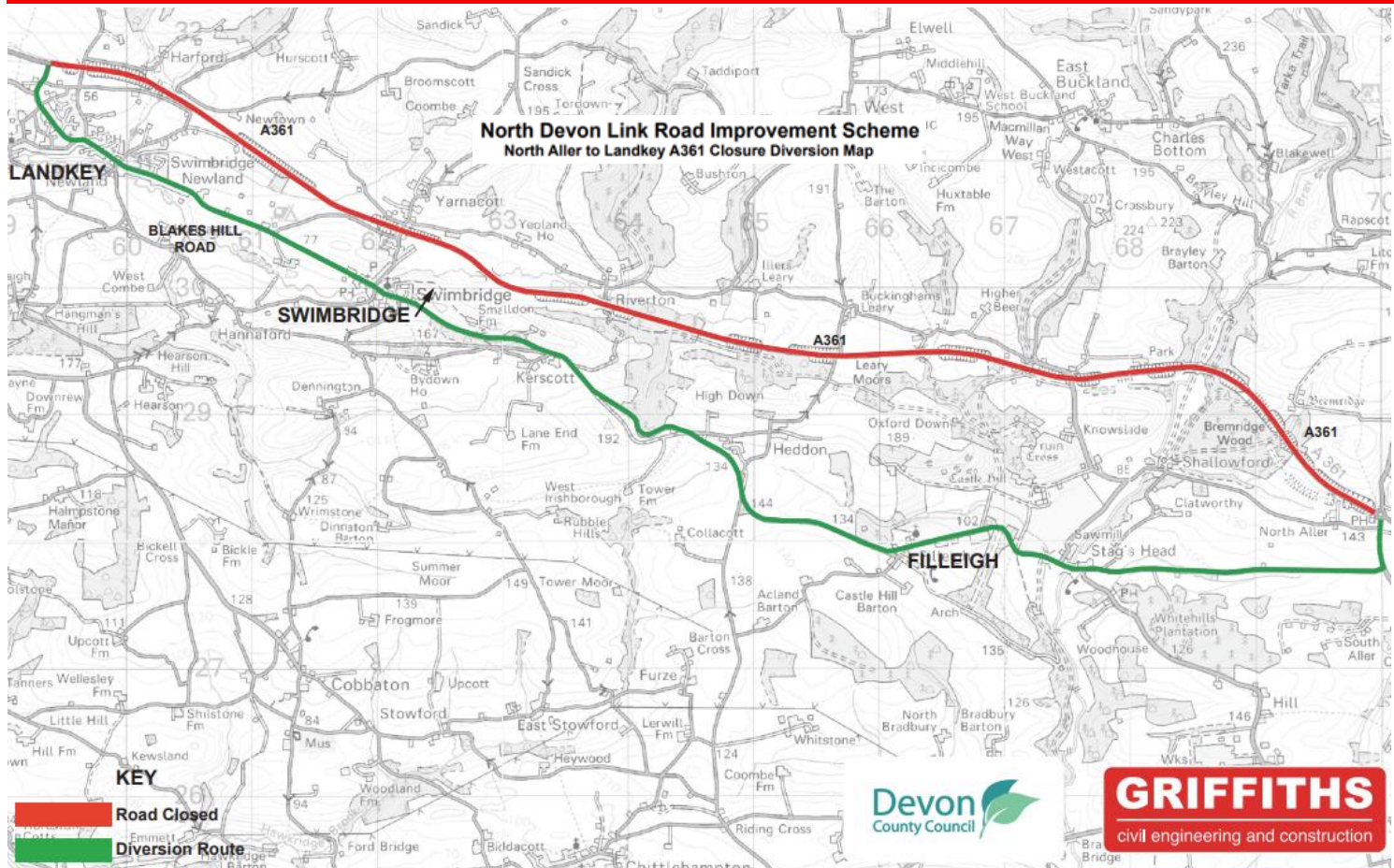

North Devon Link Road – NDLR – A361 (Portmore to Borne's Bridge) Traffic Bulletin – 29.01.24

GRIFFITHS

Station Road Full Closure – Jan / Feb 2024

This closure is to facilitate permanent works, including the full depth reconstruction of Station Road junction. During the closure of Station Road, new permanent surfacing will be completed, white lining, kerbing and a central island will be completed.

Please see below for Diversion Maps.

Access to North Molton will remain open.

We apologise for any inconvenience.

24Hr Closure: Station Road – 30th Jan – 9th Feb 2024

Day / Date	Start	Finish
Tues: 30.01.24	4am	Fri: 09.02.24 - 6am

Diversion Map: Station Road – 30th Jan – 9th Feb 2024

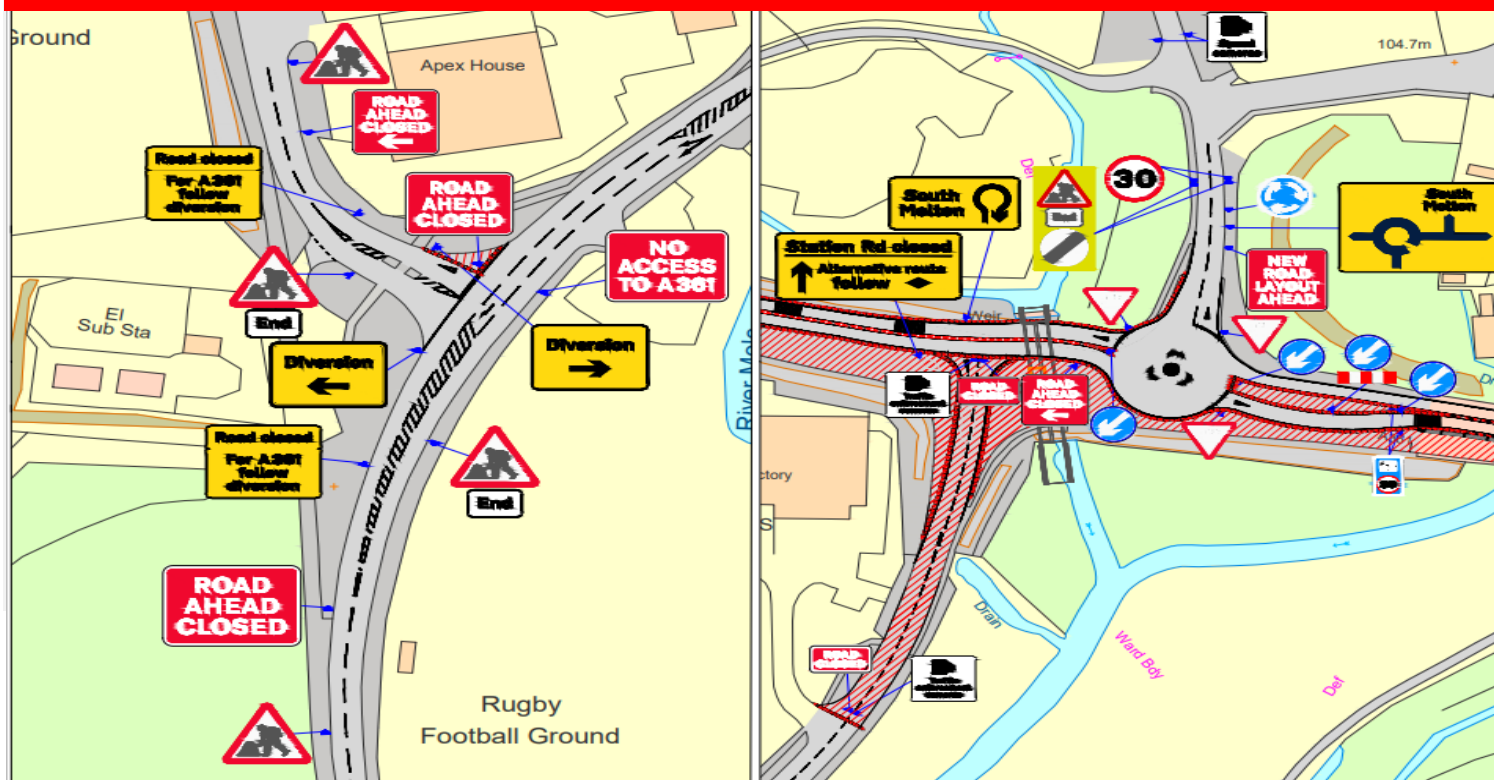

GRIFFITHS

North Devon Link Road – NDLR – A361 (Portmore to Borners Bridge) Traffic Bulletin – 29.01.24

GRIFFITHS

Night Closures – Landkey Roundabout to Portmore Roundabout – Feb 2024

Road closures are required to allow the removal of temporary barrier installed along the route, completion of upgrades to existing drainage network and completion of the road construction around Landkey Junction.

Day / Date	Start	Finish
Mon: 12.02.24	8pm	Tues: 13.02.24 - 6am
Tues: 13.02.24	8pm	Wed: 14.02.24 - 6am
Wed: 14.02.24	8pm	Thur: 15.02.24 - 6am
Thur: 15.02.24	8pm	Fri: 16.02.24 - 6am
Fri: 16.02.24	8pm	Sat: 17.02.24 - 6am

Diversion Map – Landkey Roundabout to Portmore Roundabout



Further Bulletins will be issued regularly to give more details and confirm dates

**North Devon Link Road – NDLR – A361
(Portmore to Borners Bridge)
Traffic Bulletin – 29.01.24**

GRIFFITHS

New Road Layout Landkey Roundabout to Portmore Roundabout – Feb 2024

There will be a new road layout from Landkey Roundabout to Portmore Roundabout to facilitate the Full Depth reconstruction of part of the new carriageway.

Day / Date	Start	Finish
Tues: 13.02.24	5am	Sat : 17.02.24 - 5am

New Road Layout – Landkey Roundabout to Portmore Roundabout

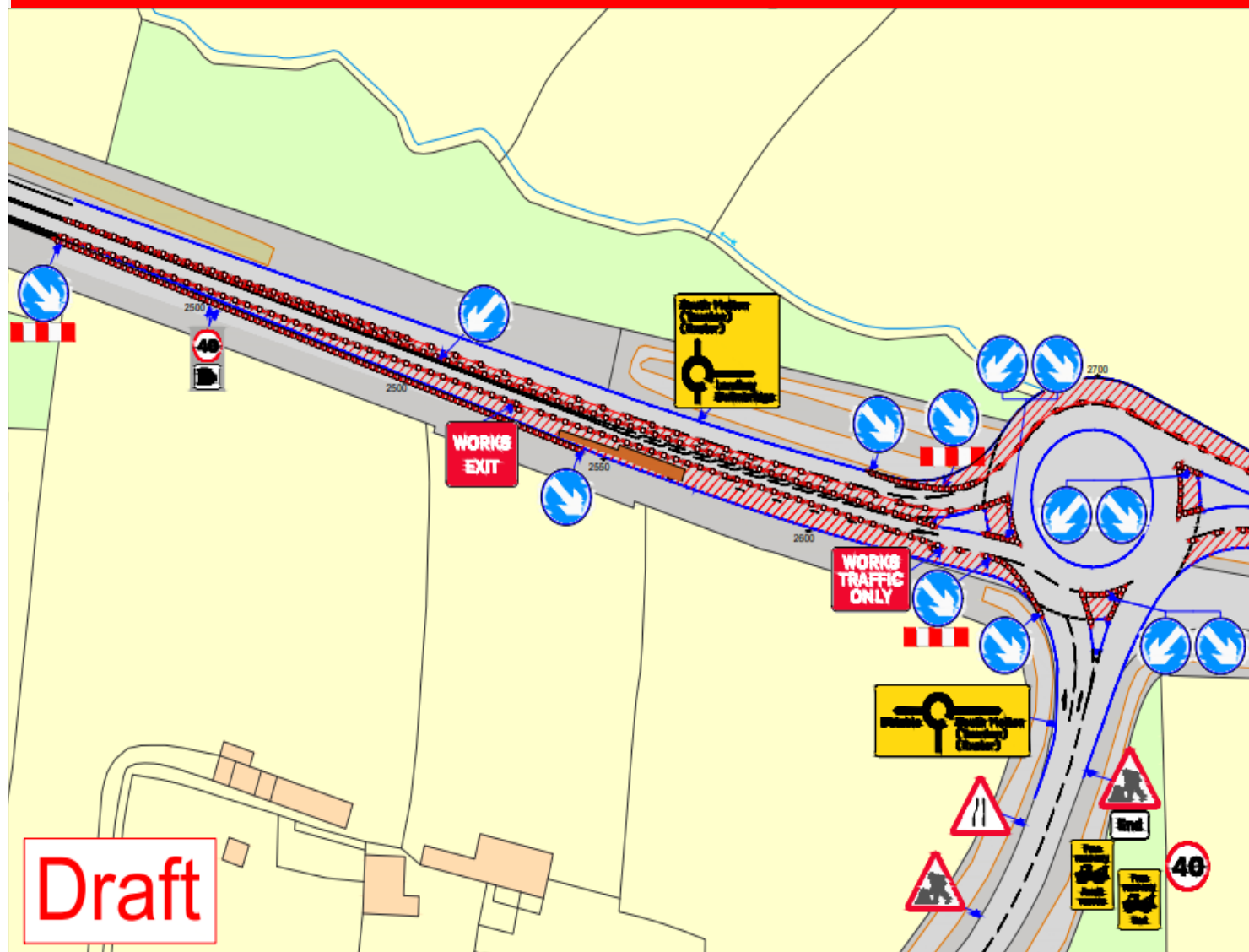

Further Bulletins will be issued regularly to give more details and confirm dates